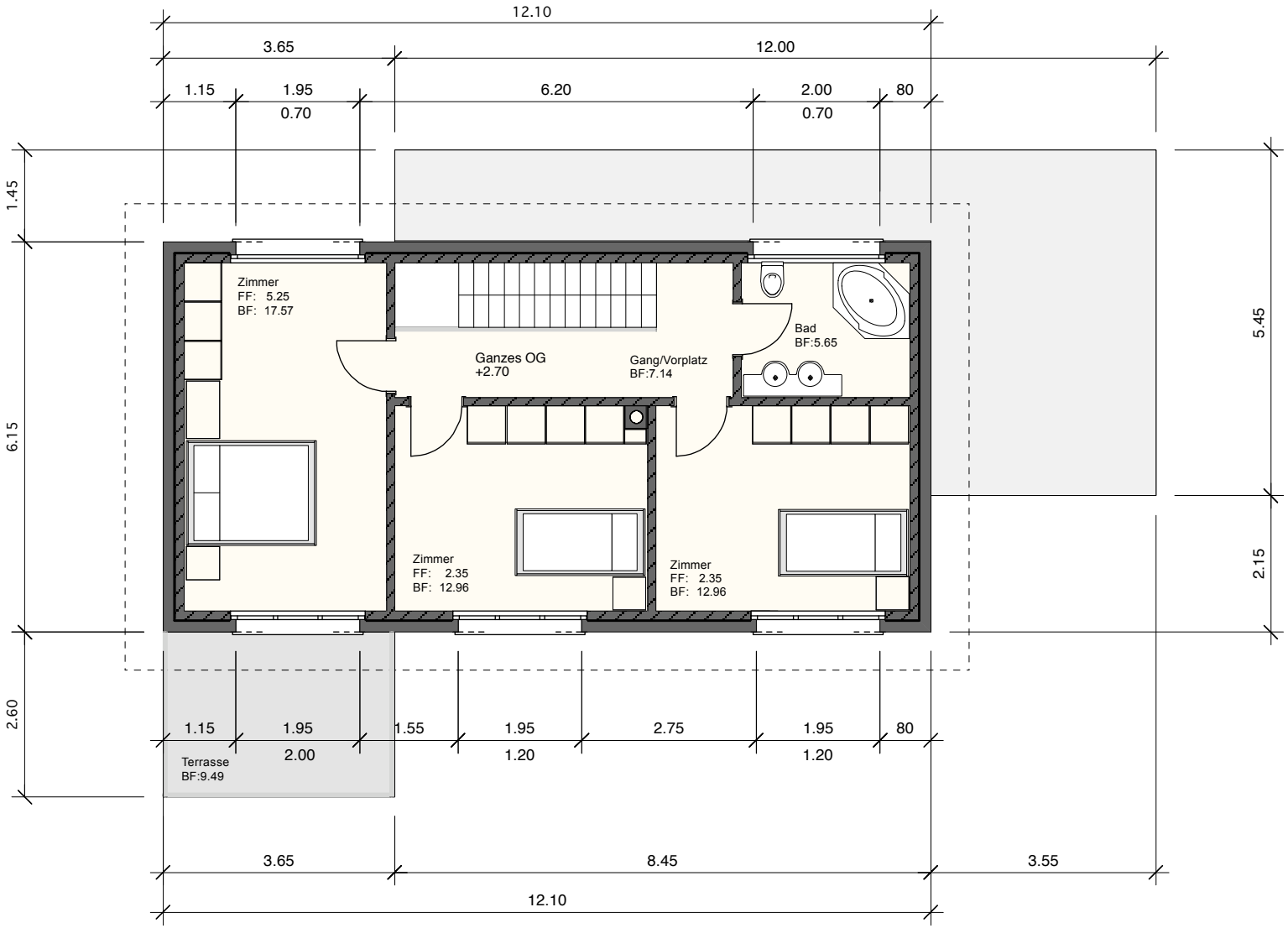
12.10
3.65
12.00
1.15
1.95
0.70
6.20
2.00
0.70
80
1.45
6.15
2.60
5.45
2.15
Zimmer
FF: 5.25
BF: 17.57
Ganzes OG
+2.70
Gang/Vorplatz
BF:7.14
Bad
BF:5.65
Zimmer
FF: 2.35
BF: 12.96
Zimmer
FF: 2.35
BF: 12.96
1.15
1.95
2.00
1.55
1.95
1.20
2.75
1.95
1.20
80
Terrasse
BF:9.49
3.65
8.45
3.55
12.10